

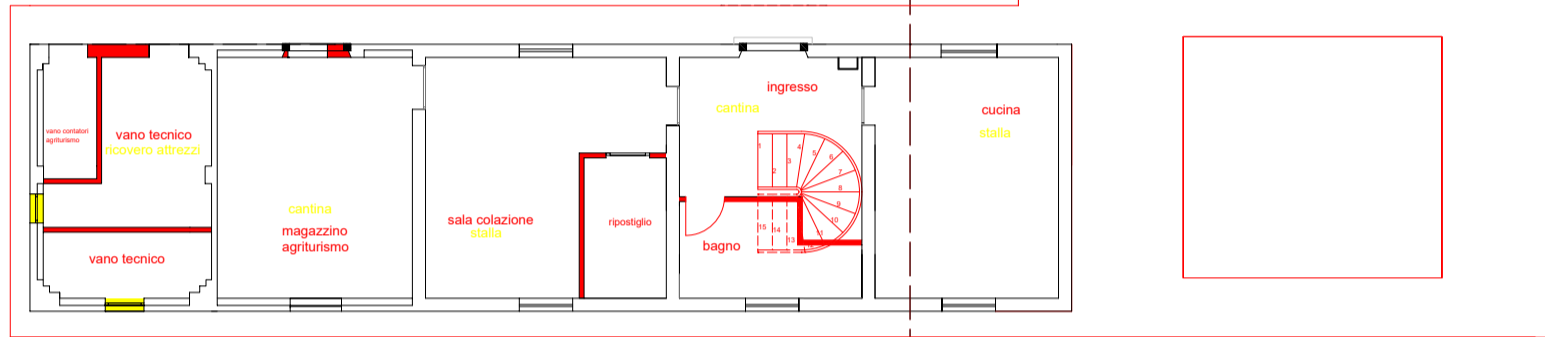

Fotomontaggio -vista dalla zona interna alla recinzione esistente-

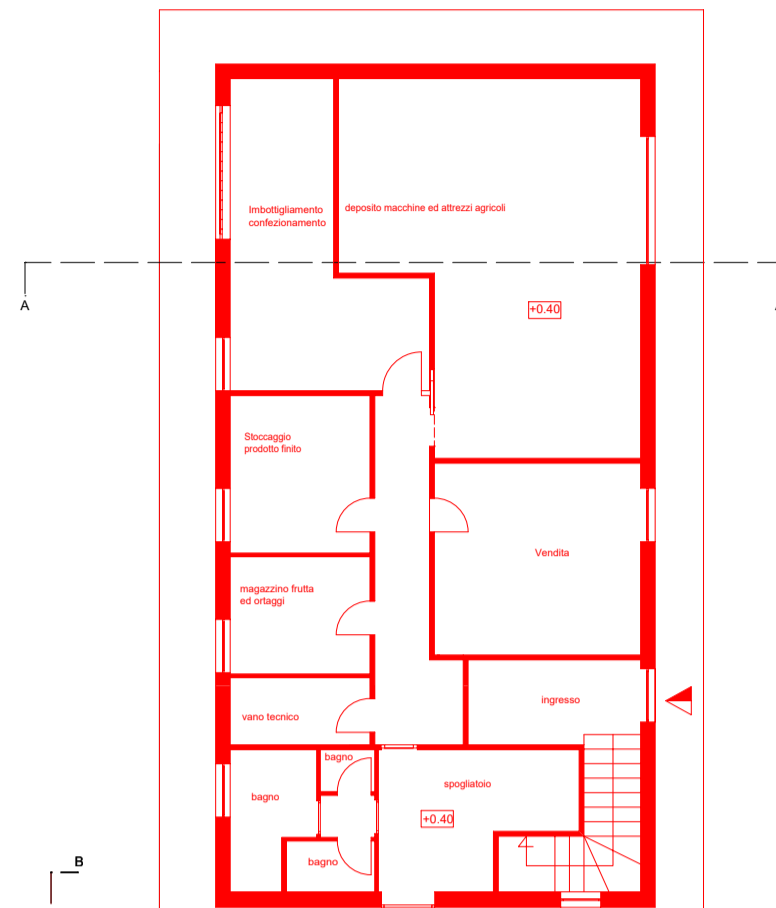

Pianta piano terra

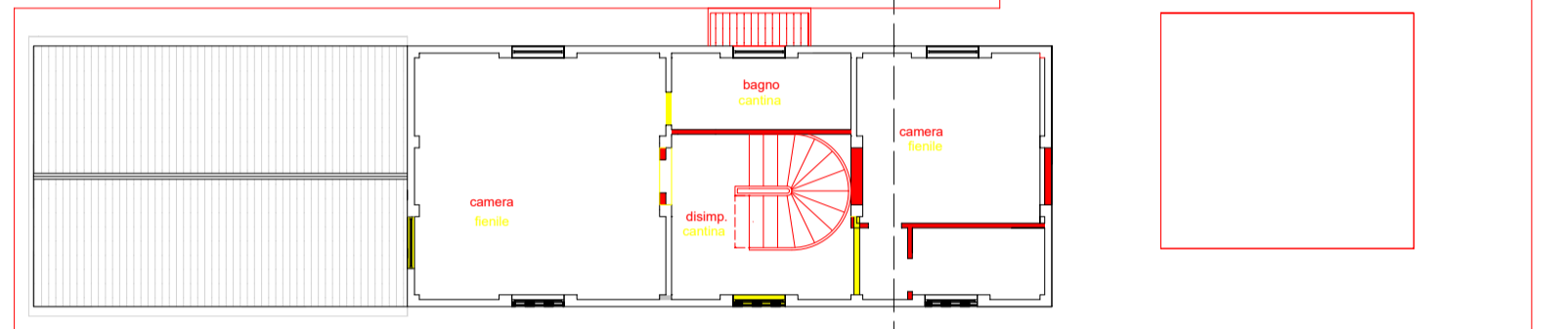
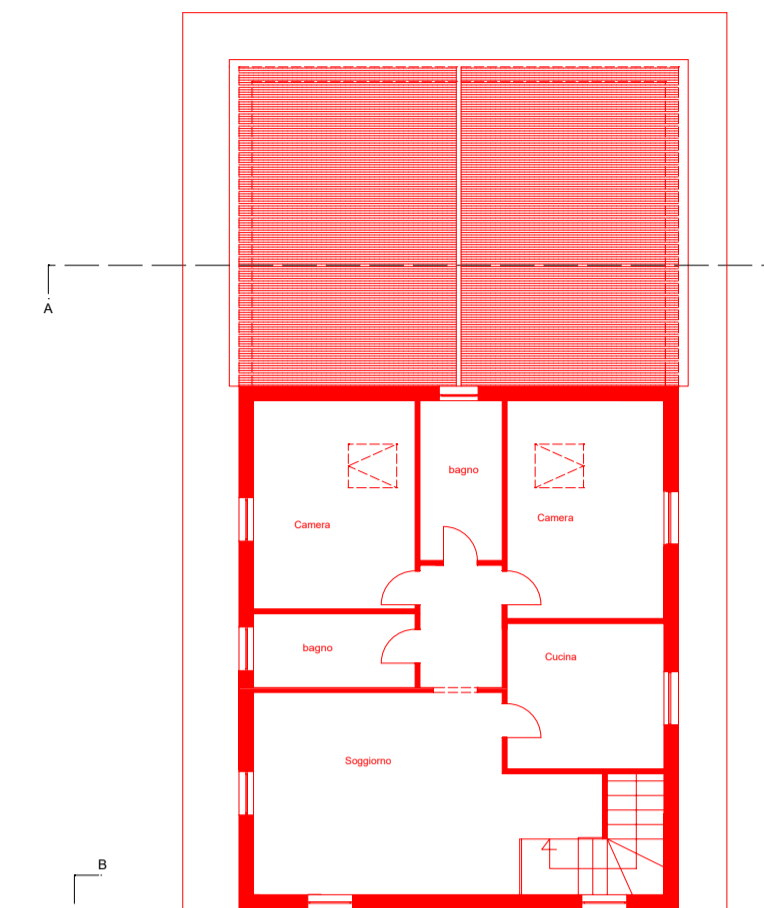

Pianta piano primo

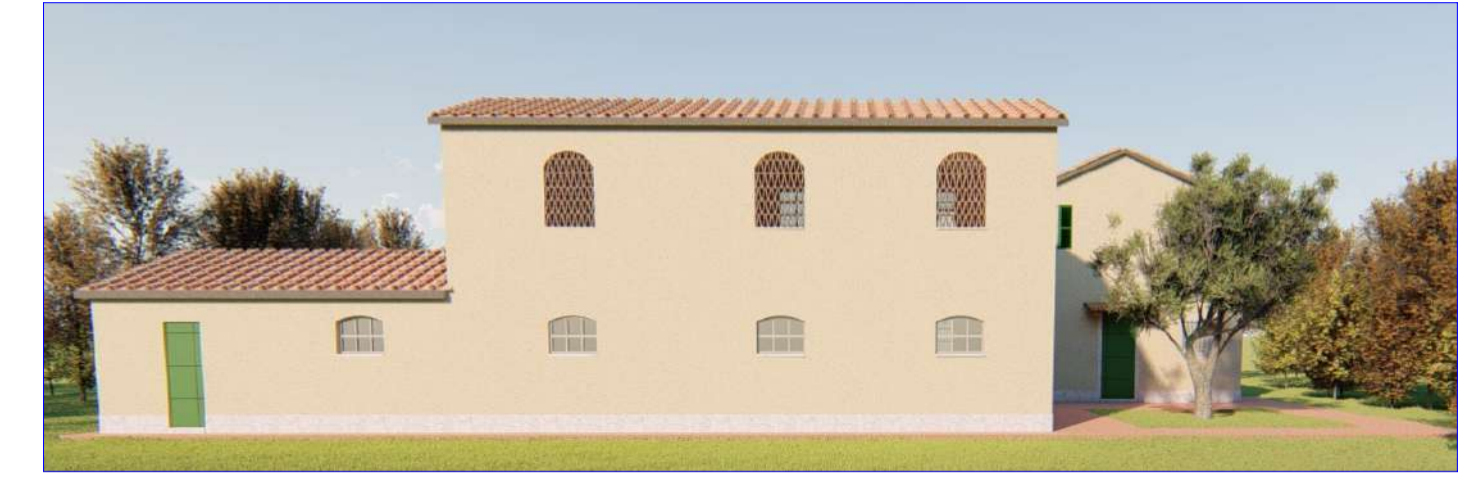

Fotomontaggio -vista da viale XVI Aprile-

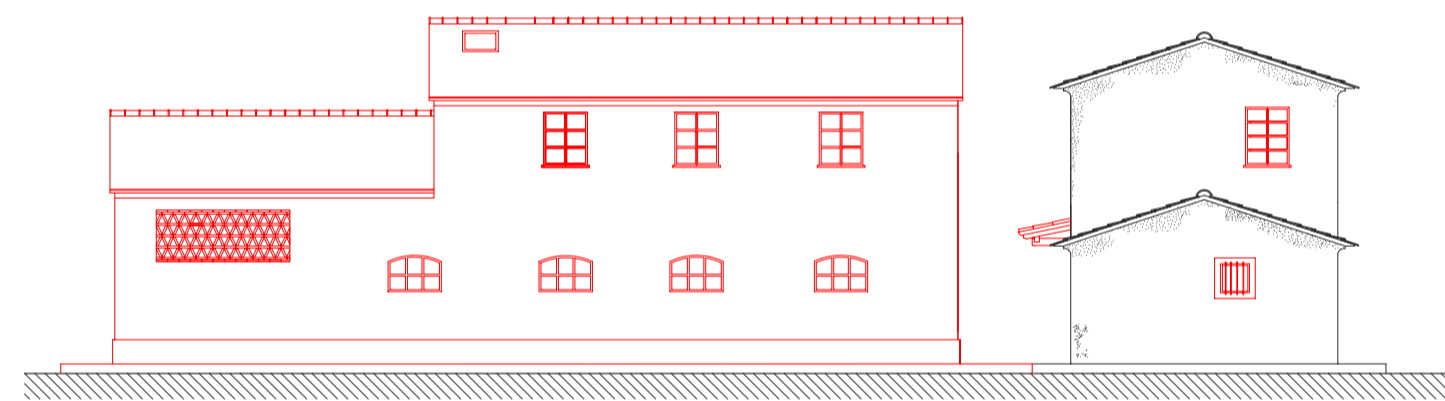

PROSPETTO EST

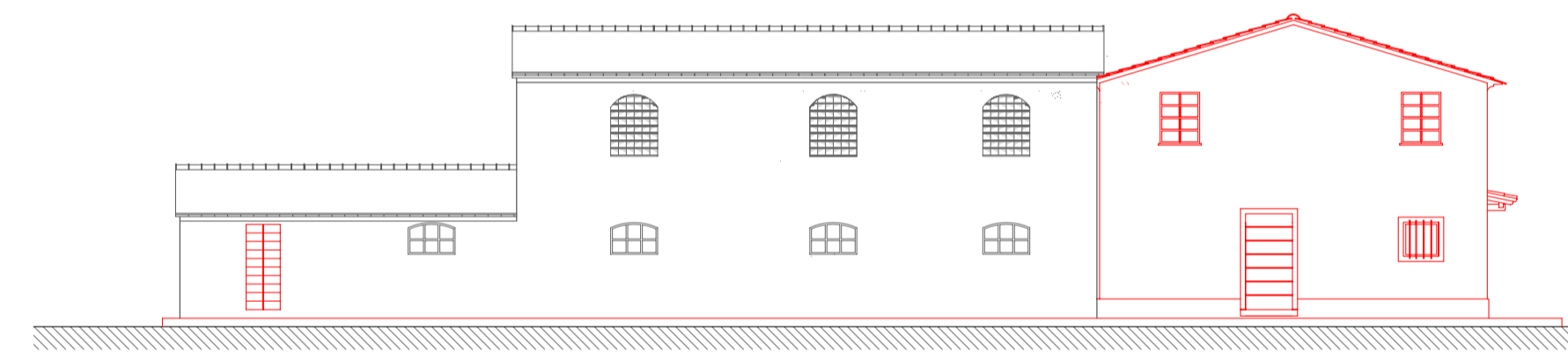

PROSPETTO NORD

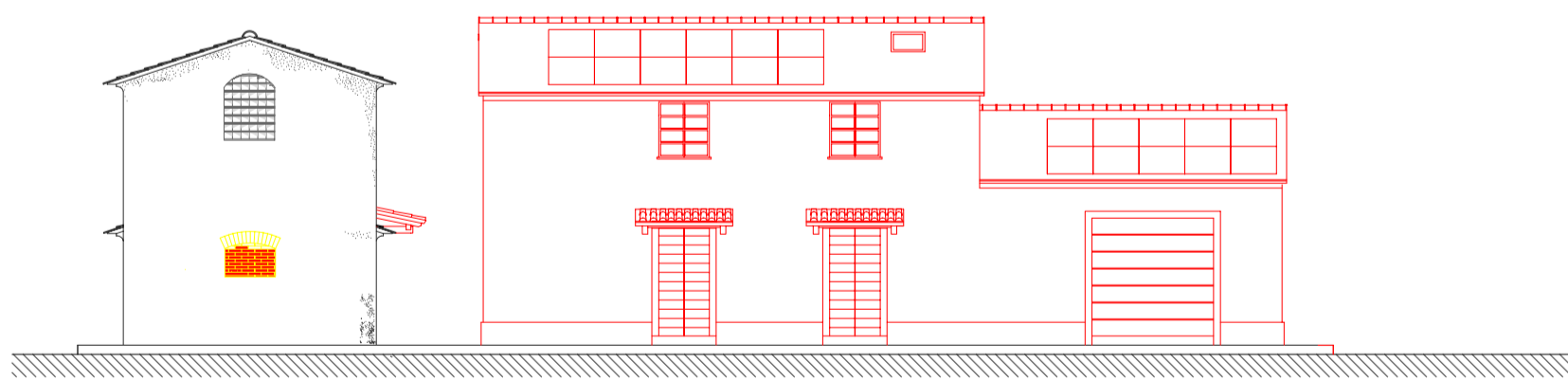

PROSPETTO OVEST

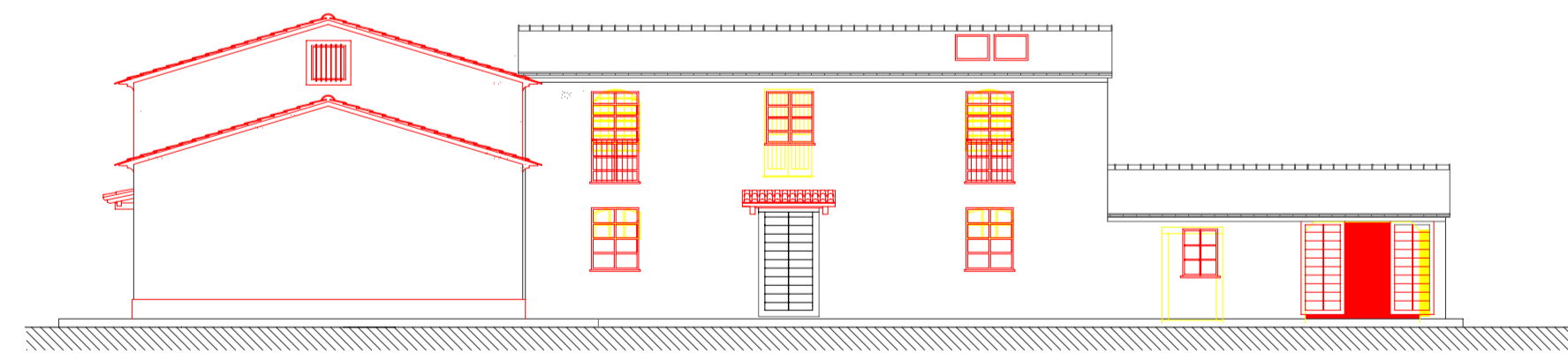

PROSPETTO SUD

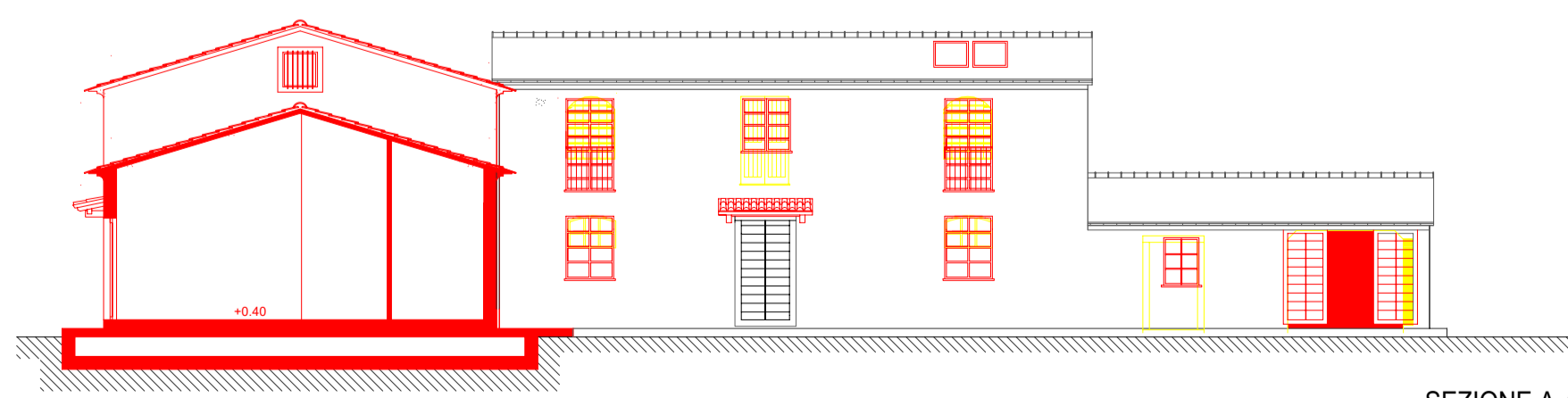

SEZIONE A-A

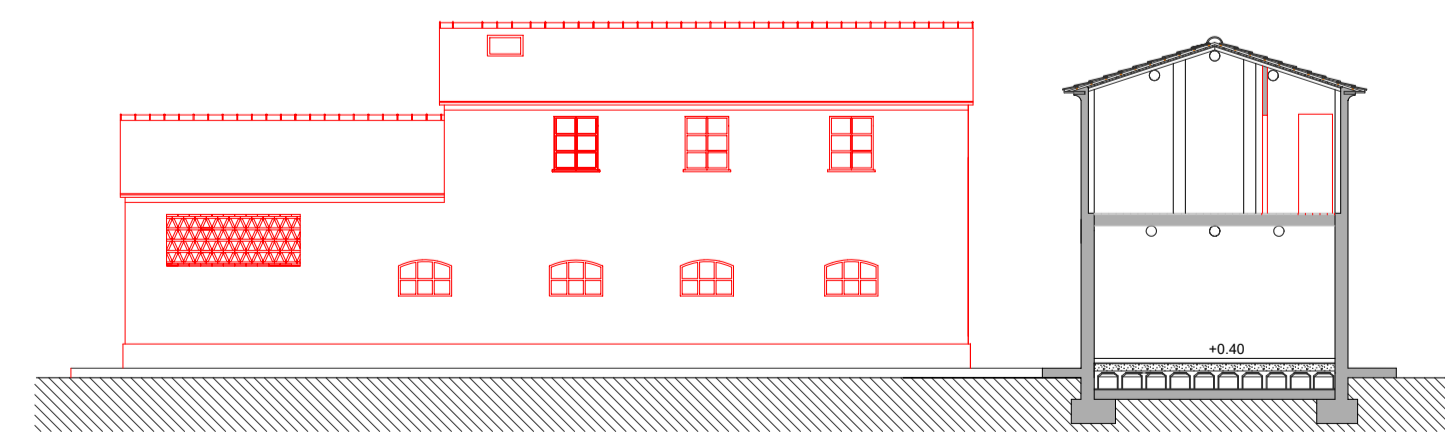

SEZIONE B-B

STUDIO TECNICO Arch. Battistini Francesco Via S. Costanzo n.5-Sarzana-(SP) tel. 05026661506		
Progettista: Architetto Battistini Francesco		TAVOLA : <h1 style="text-align: center;">5bis</h1>
Committente: Sig.re Andrea Franzoni-rappresentante S.A.M. srl uni. -Azienda Agricola-		
Progetto di sviluppo attività agricola e agrituristica Comune di Ameglia in Via Pretura Foglio 16 - mappali 35-168-169		Aggiornamenti:
Numero progetto:		
Data: 26/02/2021	Scala: 1:100	Elaboratore:
STATO DI RAFFRONTO EDIFICI B e C		